

MAIN FLOOR 922 ft<sup>2</sup>

ATTIC 752 ft<sup>2</sup>

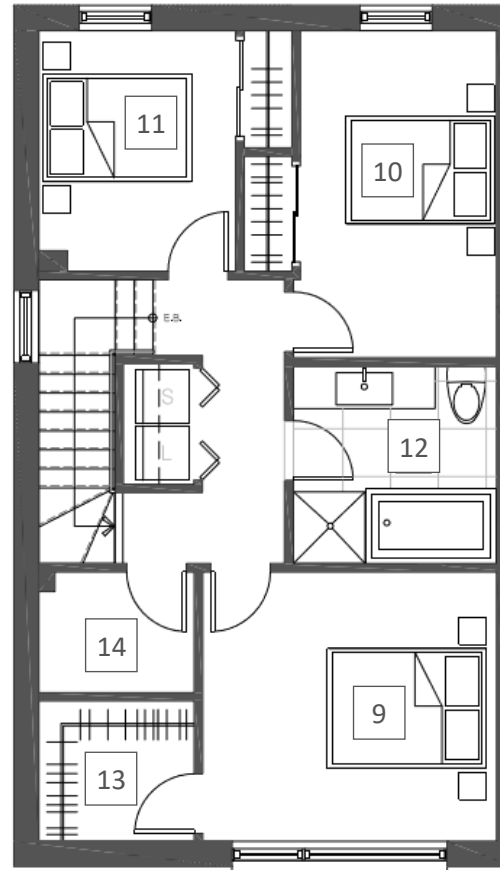
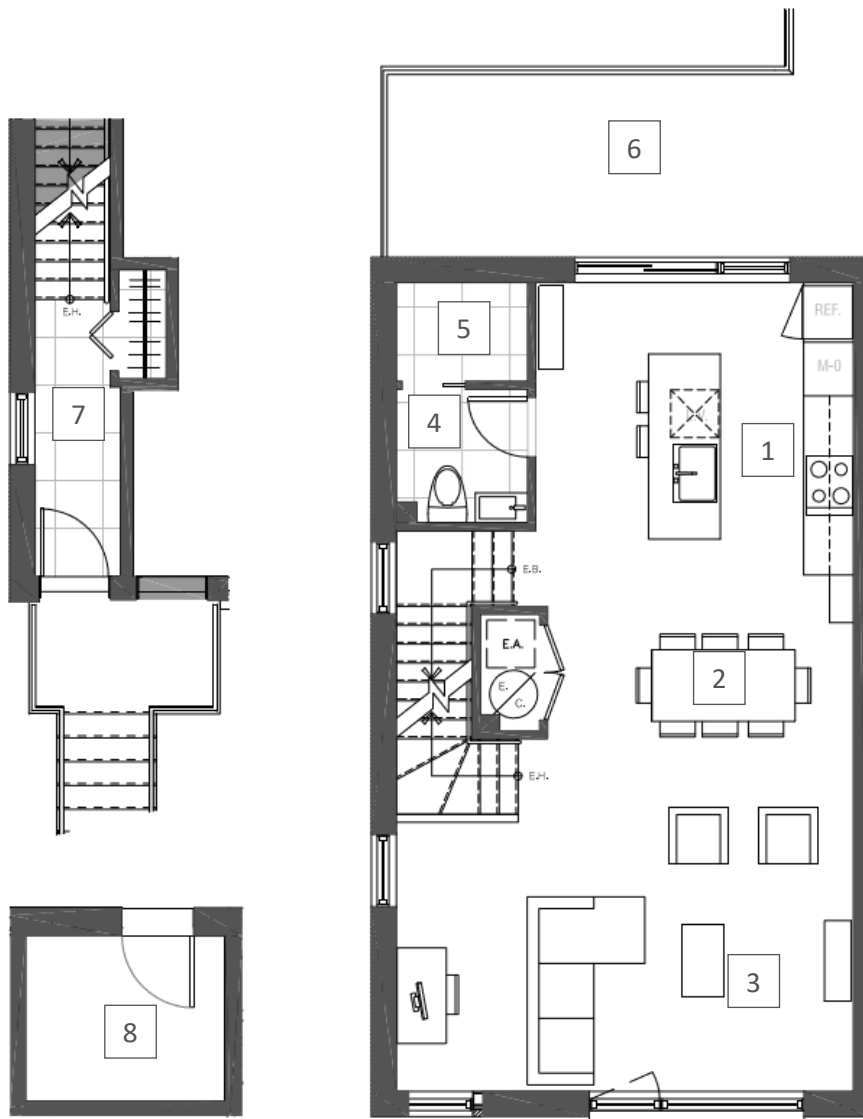

**PLAN A1** (upper) JAN 2018

A201 - B205 - C209 - D213 - E217

- |                                   |                                |
|-----------------------------------|--------------------------------|
| 1 13'-3" x 12'-3"<br>KITCHEN      | 8 8'-4" x 6'-11"<br>STORAGE 2  |
| 2 12'-10" x 10'-5"<br>DINING ROOM | 9 12'-3" x 11'-3"<br>BEDROOM 1 |
| 3 19'-2" x 11'-4"<br>LIVING ROOM  | 10 8'-2" x 13'-8"<br>BEDROOM 2 |
| 4 5'-6" x 5'-7"<br>POWDER ROOM    | 11 8'-3" x 10'-1"<br>BEDROOM 3 |
| 5 5'-6" x 4'-2"<br>STORAGE 1      | 12 8'-5" x 8'-3"<br>BATHROOM   |
| 6 20'-4" x 7'-9"<br>BALCONY       | 13 6'-6" x 5'-10"<br>WALK-IN   |
| 7 3'-7" x 11'-7"<br>ENTRY         | 6'-6" x 5'-0"<br>STORAGE 3     |



580 St-Jean Boulevard  
Pointe-Claire, Quebec  
514-980-3545

Plans are subject to modifications without prior notice.  
The areas and dimensions shown are approximate and may vary.