

CONTRAT PRÉLIMINAIRE NUMÉRO: _____

UNITÉ NUMÉRO: _____

21.02.2019

Les plans sont sujets à changements sans préavis. Les superficies et dimensions ont approximatives et peuvent varier. Le mobilier indiqué sur les plans est indicatif et n'est pas inclus. Le modèle peut être inversé, se référer au plan d'implantation, ce dernier a priorité.

Plans are subject to modifications without prior notice. The areas and dimensions shown are approximate and may vary. The furniture shown on the plans is for information only and is not included. The plan can be inverted, see the site plan that has priority.

Bureau des ventes 580 Boul. St-Jean 514.980.3545
Pointe-Claire

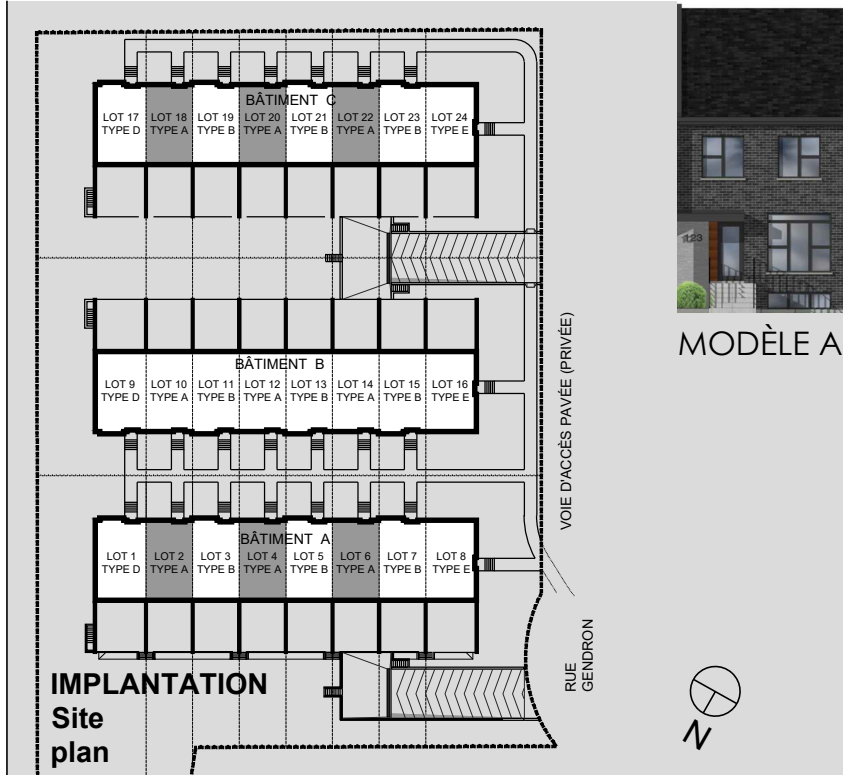

MODÈLE A

IMPLANTATION
Site plan

UNITÉ TYPIQUE : A
2 688 p.c. (3 ÉTAGES)
LOT: 2, 4, 6, 18, 20, 22

- | | | | |
|---|--|----|---|
| 1 | SEJOUR
10' -10" X 12' -4"
LIVING ROOM | 10 | CHAMBRE 3
9' -4" X 10' -6"
BEDROOM 3 |
| 2 | CUISINE
13' -10" X 11' -0"
KITCHEN | 11 | GARAGE
18' -10" X 21' -3"
GARAGE |
| 3 | SALLE À MANGER
15' -6" X 11' -0"
DINING ROOM | 12 | SALLE DE LAVAGE
3' -3" X 3' -8"
LAUNDRY ROOM
* OPTION
3' -3" X 6' -1" |
| 4 | SALLE D'EAU
4' -9" X 4' -10"
WATER CLOSET 1 | 13 | VESTIBULE
5' -2" X 5' -9"
VESTIBULE |
| 5 | TERRASSE
20' -0" X 22' -6"
TERRACE | 14 | GARDE-MANGER
4' -9" X 6' -6"
PANTRY |
| 6 | CHAMBRE 1
10' -6" X 12' -9"
BEDROOM 1 | 15 | CHAMBRE 4
11' -5" X 16' -9"
BEDROOM 4 |
| 7 | SALLE FAMILIALE
15' -2" X 11' -9"
FAMILY ROOM
* OPTION
10' -5" X 11' -9" | 16 | GARDE-ROBE
13' -7" X 7' -8"
WALK-IN |
| 8 | SALLE DE BAIN
8' -0" X 8' -9"
BATHROOM | 17 | SALLE DE BAIN
7' -2" X 8' -11"
BATHROOM |
| 9 | CHAMBRE 2
9' -3" X 14' -4"
BEDROOM 2 | | |

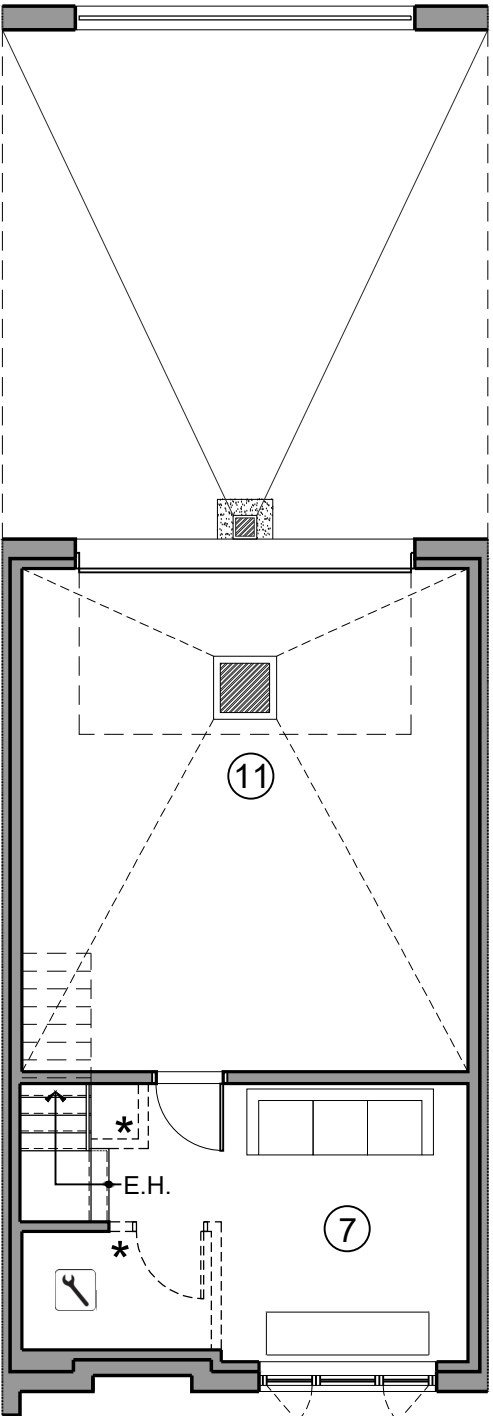

SOUS-SOL
Basement

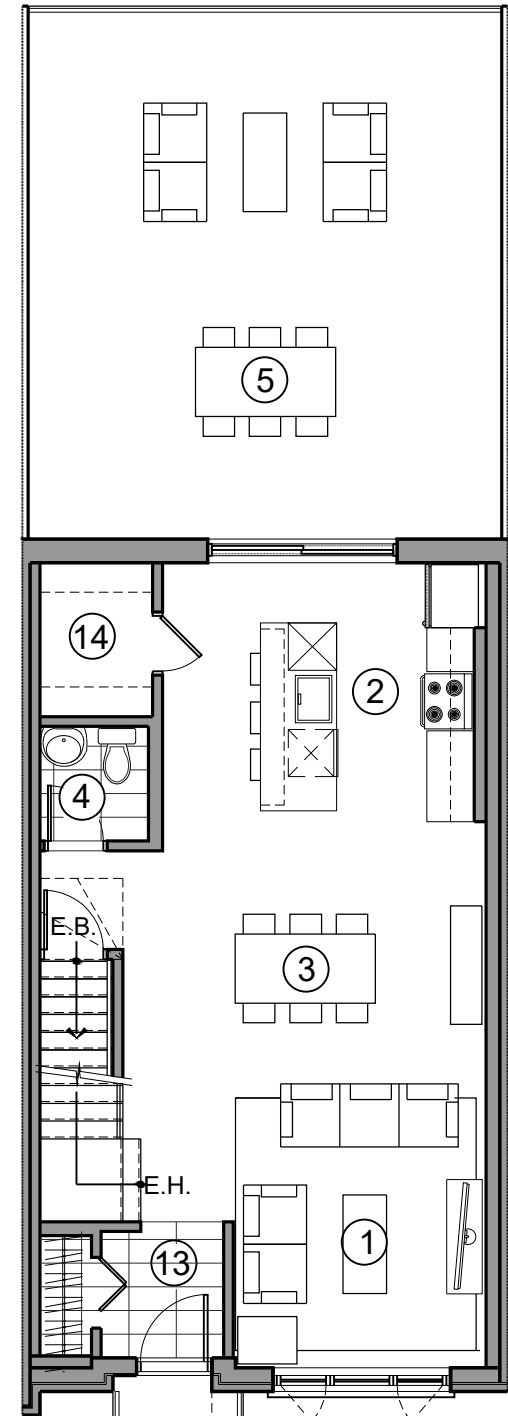

REZ-DE-CHAUSSÉE
First Floor

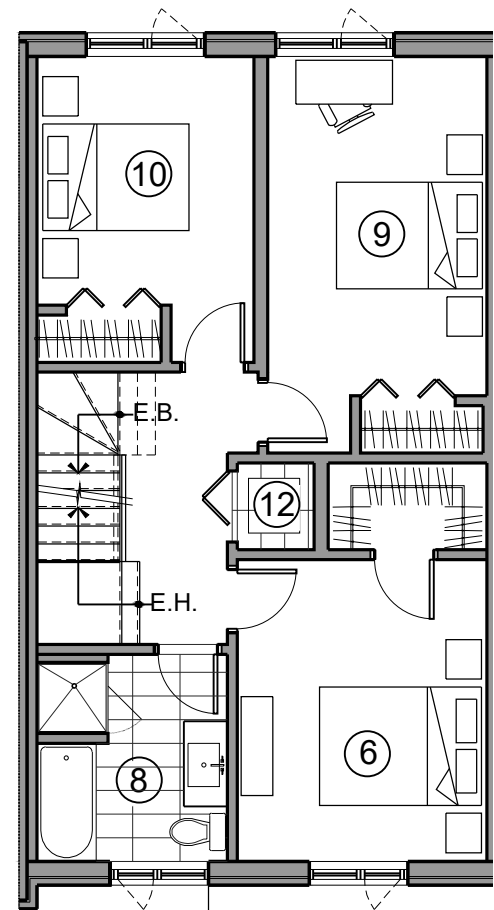

ÉTAGE 2
Second Floor

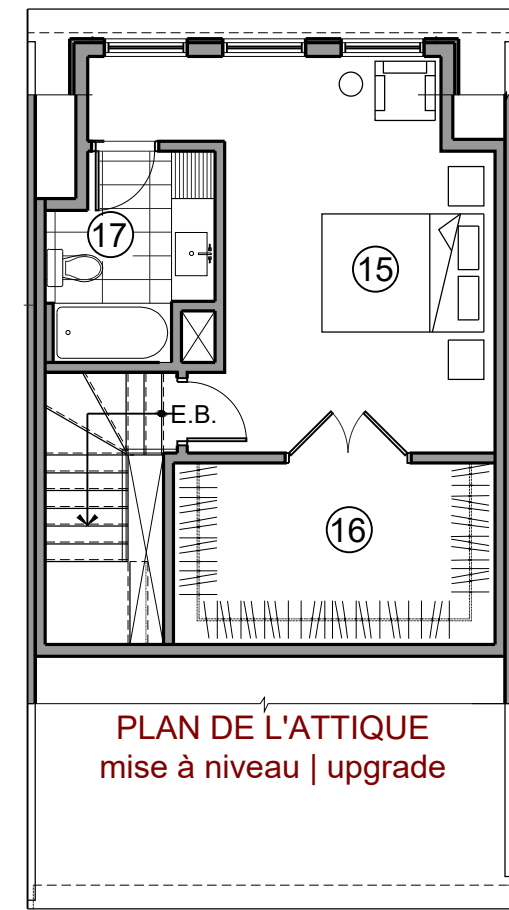

MEZZANINE
Mezzanine

PLAN DE L'ATTIQUE
mise à niveau | upgrade

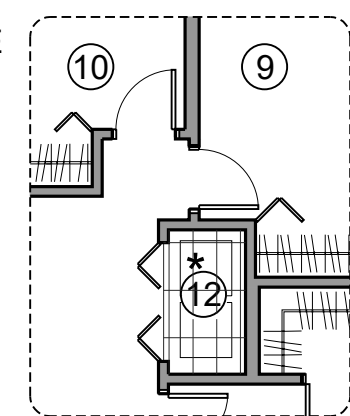

LAVEUSE/SÉCHEUSE
NON-SUPERPOSÉES
EN OPTION *